SickKids
THE HOSPITAL FOR SICK CHILDREN

Division of Emergency Medicine

Severe Sepsis and Septic Shock Clinical Pathway

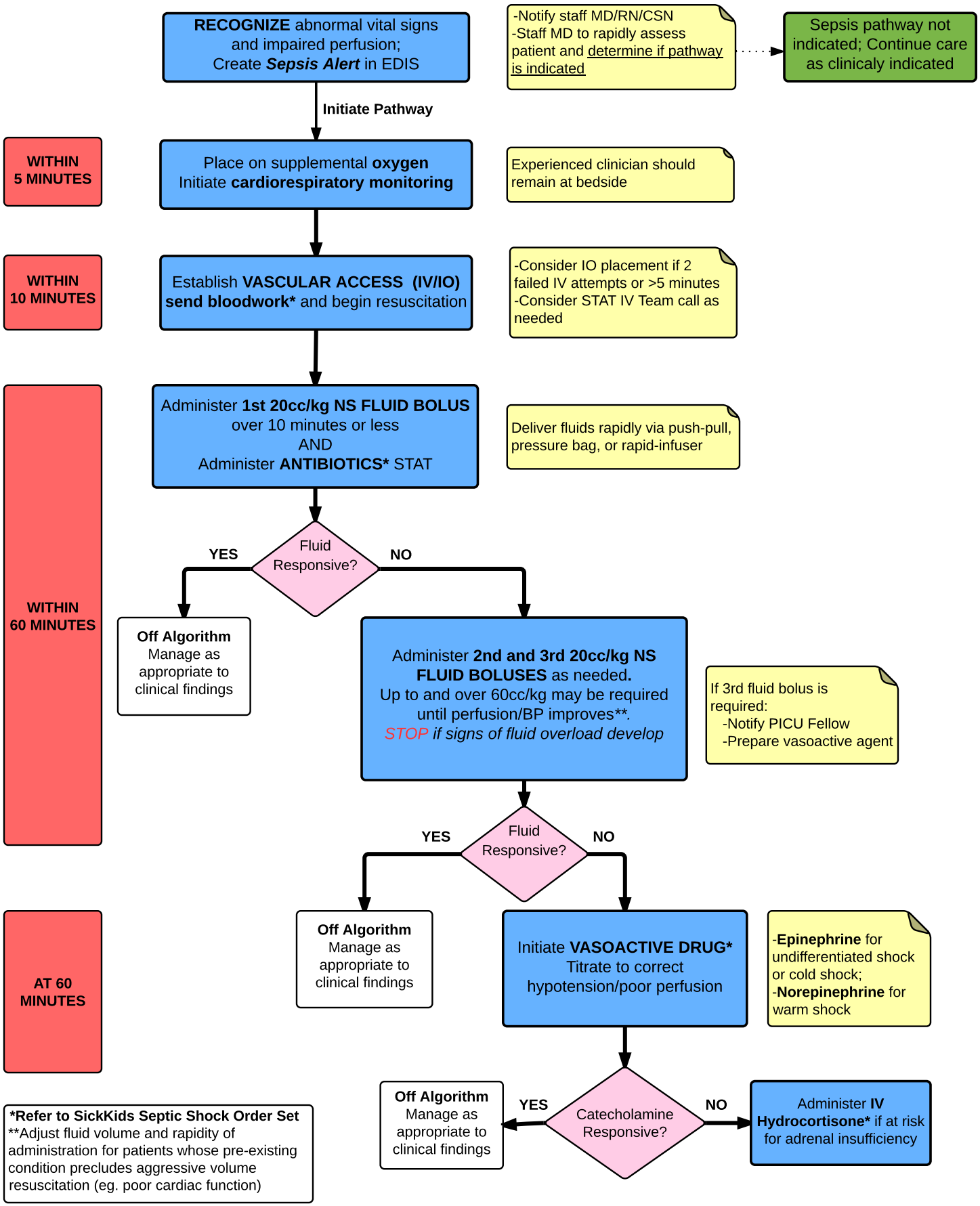

Updated February 2016